

46

53

Chor

36

Andante maestoso

8

Recitativ

37

Grave

Arie

38

Larghetto

7

13

18

24

30

36

42

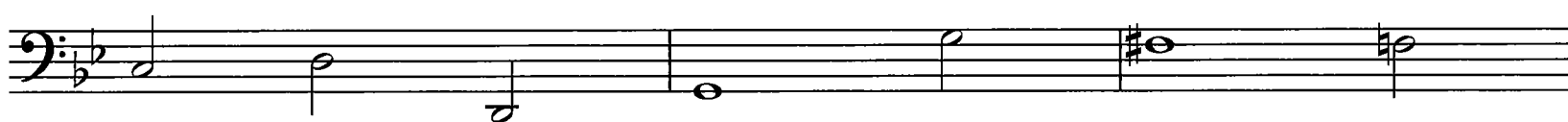

45

1 39

7

13

19

25

28

